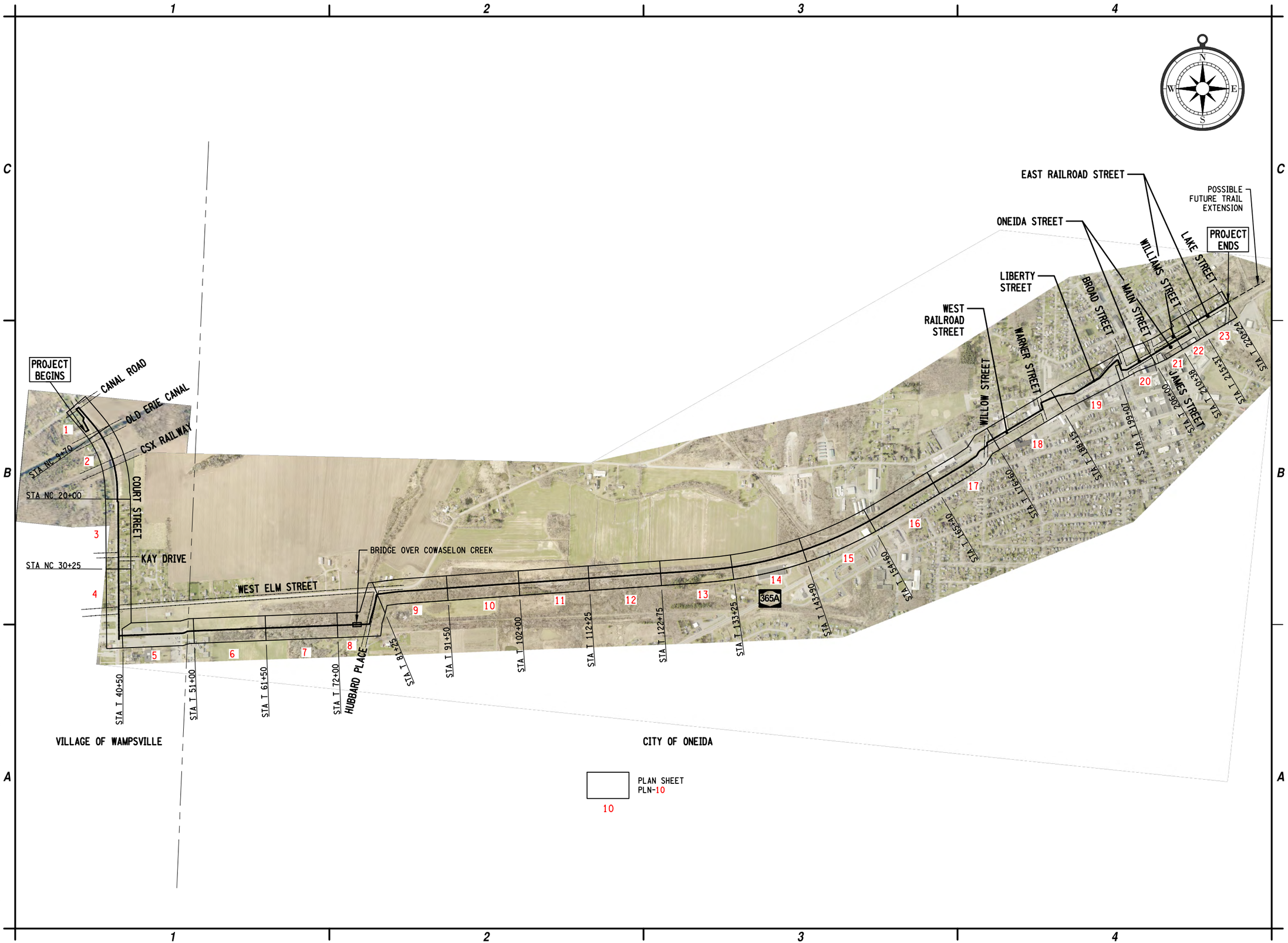

C&S COMPANIES
C&S Engineers, Inc.
499 Col. Eileen Collins Blvd.
Syracuse, New York 13212
Phone: 315-455-2000
Fax: 315-455-9667
www.cscos.com

NOT FOR CONSTRUCTION

ONEIDA RAIL TRAIL PROJECT
PIN 2650.45, 2650.48
CITY OF ONEIDA, NEW YORK

MARK	DATE	DESCRIPTION

REVISIONS

PROJECT NO:	E42.002.001
DATE:	JANUARY 2016
DRAWN BY:	KAH
DESIGNED BY:	MAA
CHECKED BY:	XXX

NO ALTERATION PERMITTED HEREON EXCEPT AS PROVIDED UNDER SECTION 7209 SUBDIVISION 2 OF THE NEW YORK EDUCATION LAW

PLAN SHEET INDEX

GNP-1

SHEET OF

Copyright ©

Jan 08, 2016 – 1:20pm
F:\Project\E42 – CITY OF ONEIDA\E42.002.001 Oneida Rail Trail\Design\CADD\Sheet Files\265048_GNP_01.dwg

LEGEND:

- PROPOSED RAIL TRAIL STONE PATH
- EXISTING SIDEWALK
- PROPOSED CONCRETE SIDEWALK WITH DETECTABLE WARNING UNIT
- PROPERTY LINE
- APPROXIMATE HIGHWAY BOUNDARY
- PROPOSED HMA PARKING/TRAIL PATH
- STATION LINE (NC 19+00)
- BASELINE (11+00)
- WETLAND AREA
- M 101 / P 101 — PROPOSED ACQUISITION MAP, PARCEL NUMBER
- UTILITY EASEMENT
- PROPOSED TREES/SHRUBS
- PROPOSED DECORATIVE LIGHT
- MAPPED LIMITS OF FORMER RAIL TRACKS

EXISTING GRAVEL PARKING AREA TO ERIE CANALWAY TRAIL

ERIE CANALWAY TRAIL

20' 0 20' 40'

C&S COMPANIES
C&S Engineers, Inc.
499 Col. Eileen Collins Blvd.
Syracuse, New York 13212
Phone: 315-455-2000
Fax: 315-455-9667
www.cscos.com

NOT FOR CONSTRUCTION

ONEIDA RAIL TRAIL
PROJECT
PIN 2650.45, 2650.48
CITY OF ONEIDA, NEW YORK

MARK	DATE	DESCRIPTION
		REVISIONS

PROJECT NO:	E42.002.001
DATE:	JANUARY 2016
DRAWN BY:	KAH
DESIGNED BY:	MAA
CHECKED BY:	XXX

NO ALTERATION PERMITTED HEREON EXCEPT AS PROVIDED UNDER SECTION 7209 SUBDIVISION 2 OF THE NEW YORK EDUCATION LAW

TRAIL PLAN

PLN-1

SHEET OF

Copyright ©

Jan 26, 2016 - 11:52am
F:\Projects\E42 - CITY OF ONEIDA\E42.002.001 Oneida Rail Trail\Design\CADD\Sheet Files\2650048_PLN_01.dwg

C&S COMPANIES
C&S Engineers, Inc.
499 Col. Eileen Collins Blvd.
Syracuse, New York 13212
Phone: 315-455-2000
Fax: 315-455-9667
www.cscos.com

NOT FOR CONSTRUCTION

ONEIDA RAIL TRAIL
PROJECT

PIN 2650.45, 2650.48
CITY OF ONEIDA, NEW YORK

MARK	DATE	DESCRIPTION
REVISIONS		

PROJECT NO:	E42.002.001
DATE:	JANUARY 2016
DRAWN BY:	KAH
DESIGNED BY:	MAA
CHECKED BY:	XXX

NO ALTERATION PERMITTED HEREON EXCEPT AS PROVIDED UNDER SECTION 7209 SUBDIVISION 2 OF THE NEW YORK EDUCATION LAW

TRAIL PLAN

PLN-2

SHEET OF

Copyright ©

Jan 26, 2016 - 11:56am
F:\Project\E42 - CITY OF ONEIDA\E42.002.001 Oneida Rail Trail\Design\CADD\Sheet Files\265048_PLN_02.dwg

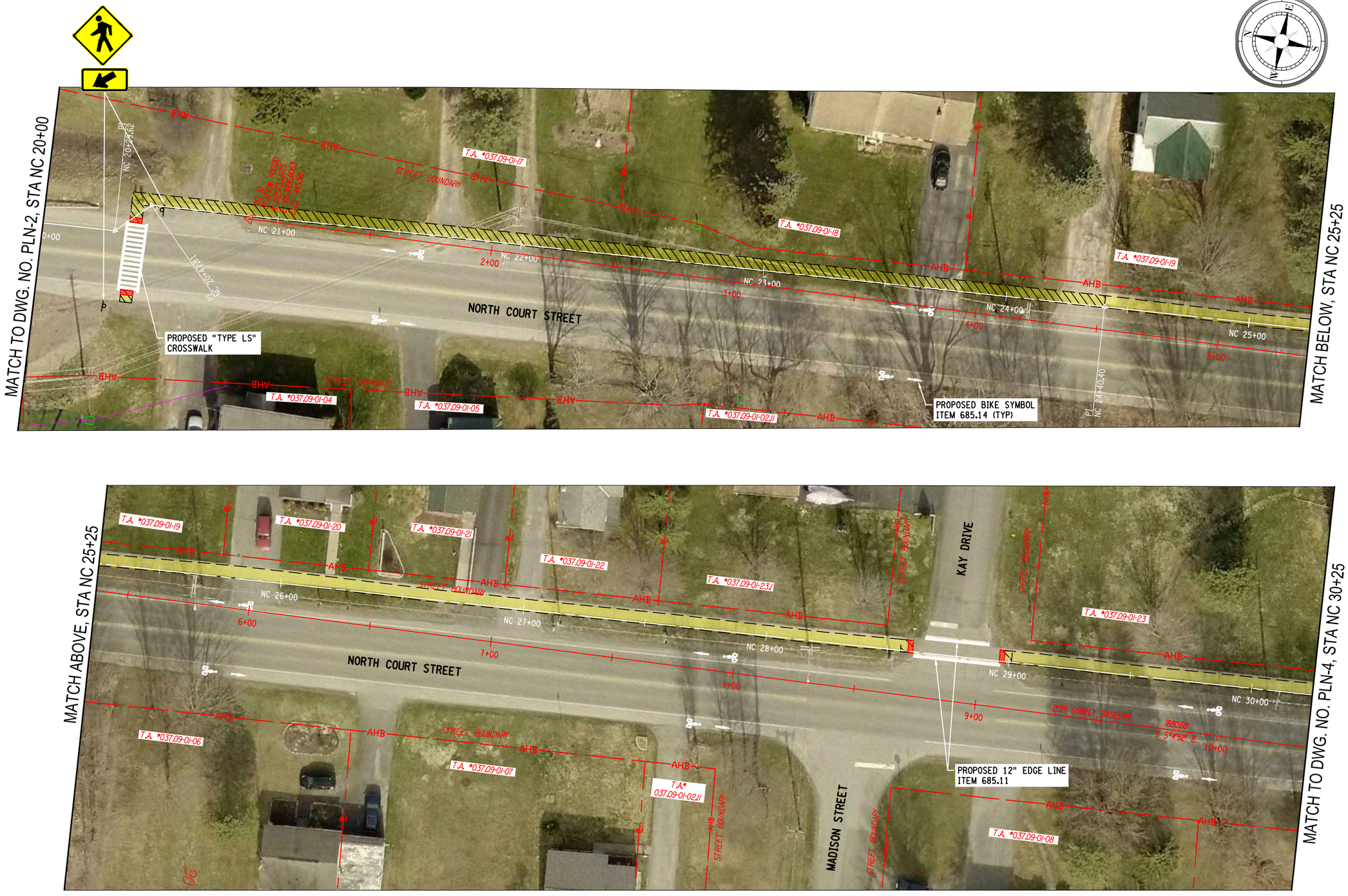

C&S COMPANIES
C&S Engineers, Inc.
499 Col. Eileen Collins Blvd.
Syracuse, New York 13212
Phone: 315-455-2000
Fax: 315-455-9667
www.cscos.com

NOT FOR CONSTRUCTION

ONEIDA RAIL TRAIL PROJECT

PIN 2650.45, 2650.48
CITY OF ONEIDA, NEW YORK

MARK	DATE	DESCRIPTION

REVISIONS

PROJECT NO:	E42.002.001
DATE:	JANUARY 2016
DRAWN BY:	KAH
DESIGNED BY:	MAA
CHECKED BY:	XXX

NO ALTERATION PERMITTED HEREON EXCEPT AS PROVIDED UNDER SECTION 7209 SUBDIVISION 2 OF THE NEW YORK EDUCATION LAW

TRAIL PLAN

PLN-3

SHEET OF

Copyright ©

Jan 08, 2016 – 12:00pm
F:\Project\E42 – CITY OF ONEIDA\E42.002.001 Oneida Rail Trail\Design\CADD\Sheet Files\265048_PLN_03.dwg

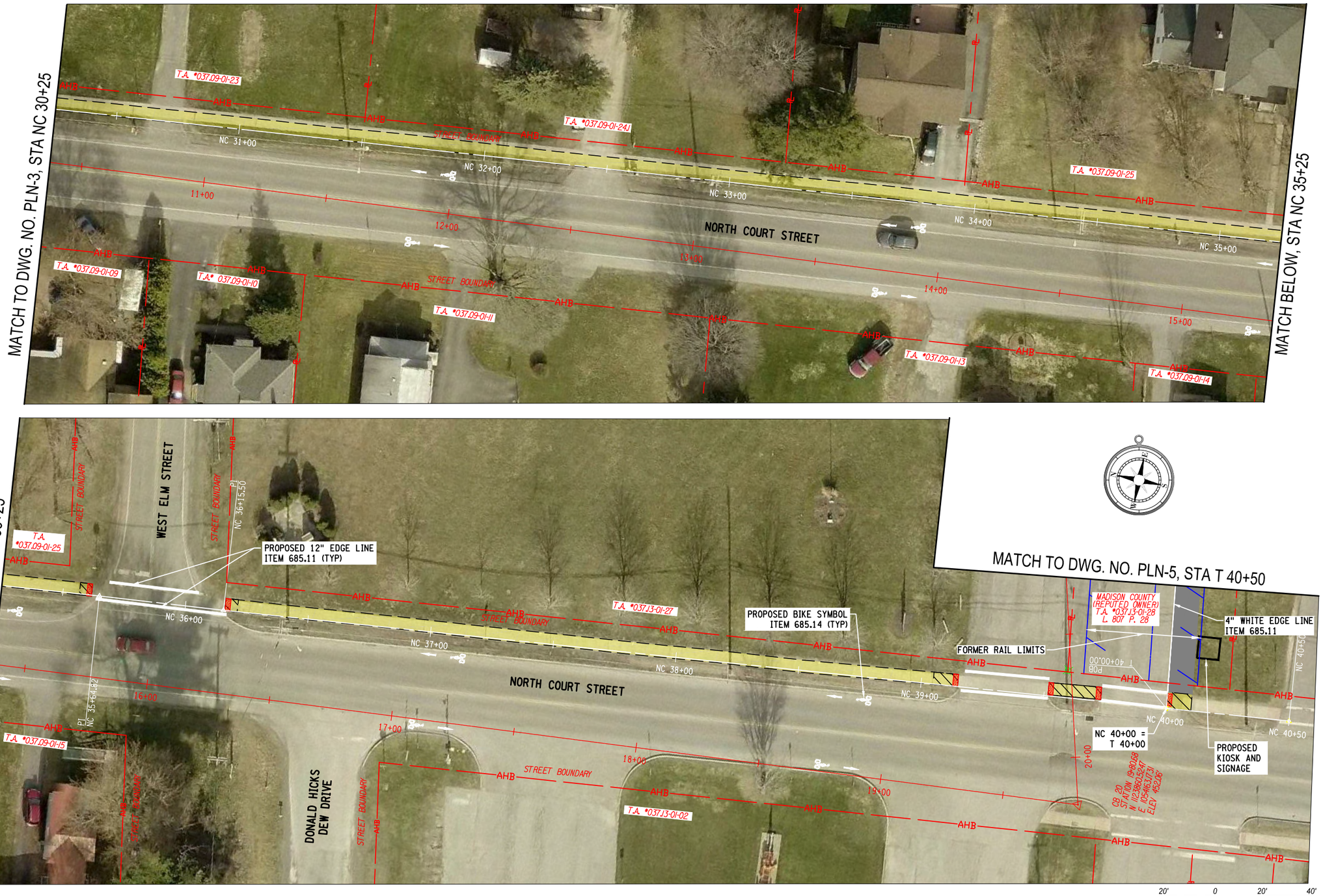

C&S COMPANIES
C&S Engineers, Inc.
499 Col. Eileen Collins Blvd.
Syracuse, New York 13212
Phone: 315-455-2000
Fax: 315-455-9667
www.cscos.com

NOT FOR CONSTRUCTION

ONEIDA RAIL TRAIL PROJECT

PIN 2650.45, 2650.48
CITY OF ONEIDA, NEW YORK

MARK	DATE	DESCRIPTION

REVISIONS

PROJECT NO:	E42.002.001
DATE:	JANUARY 2016
DRAWN BY:	KAH
DESIGNED BY:	MAA
CHECKED BY:	XXX

NO ALTERATION PERMITTED HEREON EXCEPT AS PROVIDED UNDER SECTION 7209 SUBDIVISION 2 OF THE NEW YORK EDUCATION LAW

TRAIL PLAN

PLN-4

SHEET OF

Copyright ©

Jan 26, 2016 - 12:04pm
F:\Projects\E42 - CITY OF ONEIDA\E42.002.001 Oneida Rail Trail\Design\CADD\Sheet Files\2650148_PLN_04.dwg

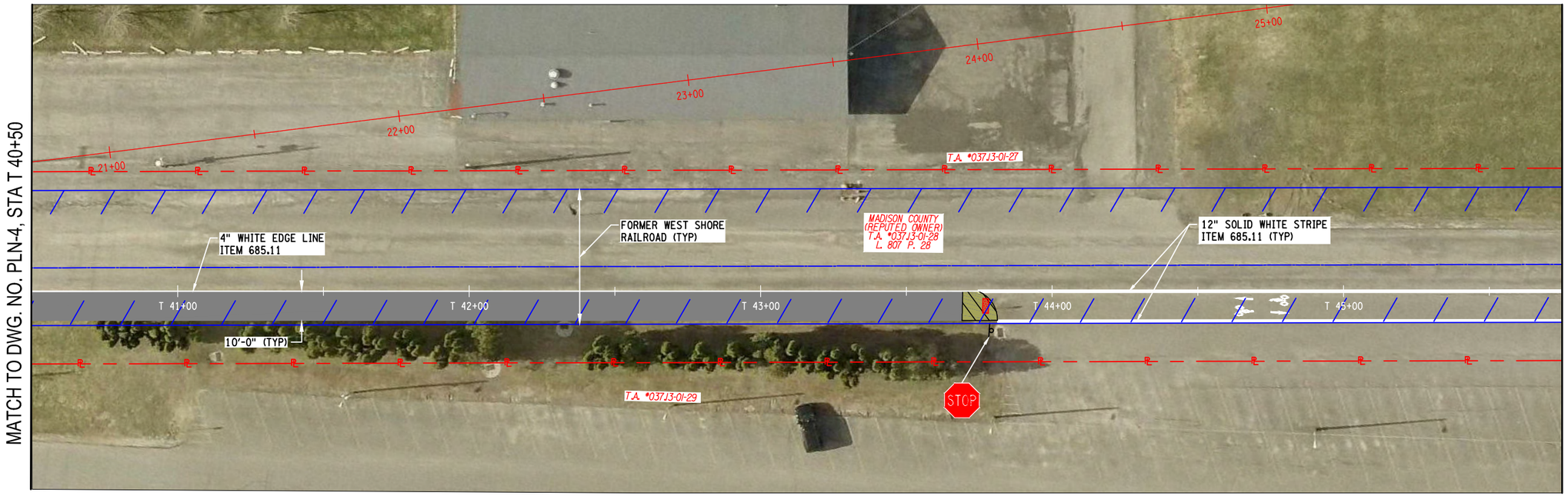

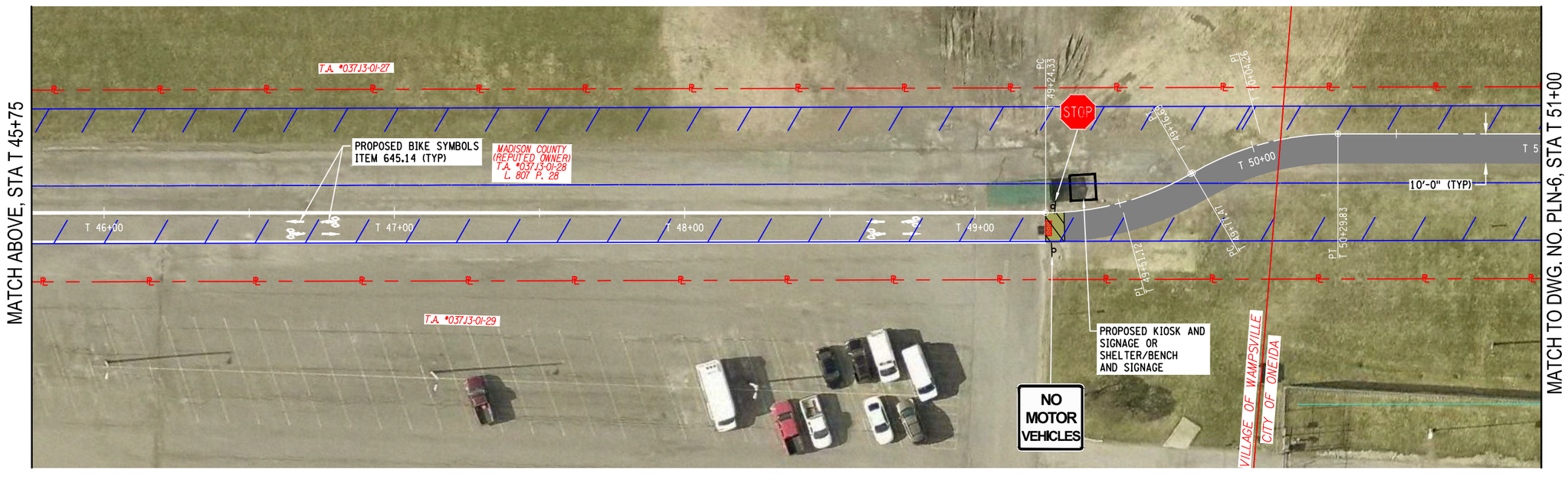

C&S COMPANIES
C&S Engineers, Inc.
499 Col. Eileen Collins Blvd.
Syracuse, New York 13212
Phone: 315-455-2000
Fax: 315-455-9667
www.cscos.com

NOT FOR CONSTRUCTION

ONEIDA RAIL TRAIL PROJECT

PIN 2650.45, 2650.48

CITY OF ONEIDA, NEW YORK

MARK	DATE	DESCRIPTION

REVISIONS

PROJECT NO:	E42.002.001
DATE:	JANUARY 2016
DRAWN BY:	KAH
DESIGNED BY:	MAA
CHECKED BY:	XXX

NO ALTERATION PERMITTED HEREON EXCEPT AS PROVIDED UNDER SECTION 7209 SUBDIVISION 2 OF THE NEW YORK EDUCATION LAW

TRAIL PLAN

PLN-5

SHEET OF

Copyright ©

Jan 26, 2016 – 12:08pm
F:\Project\E42 – CITY OF ONEIDA\E42.002.001 Oneida Rail Trail\Design\CADD\Sheet Files\265048_PLN_05.dwg

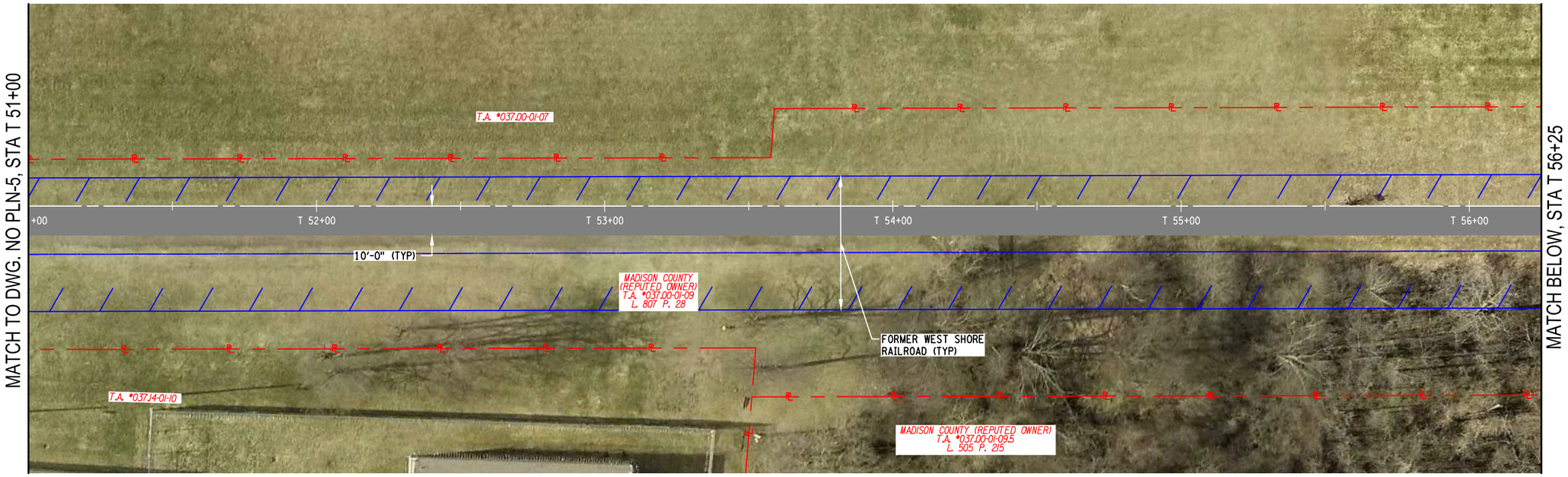

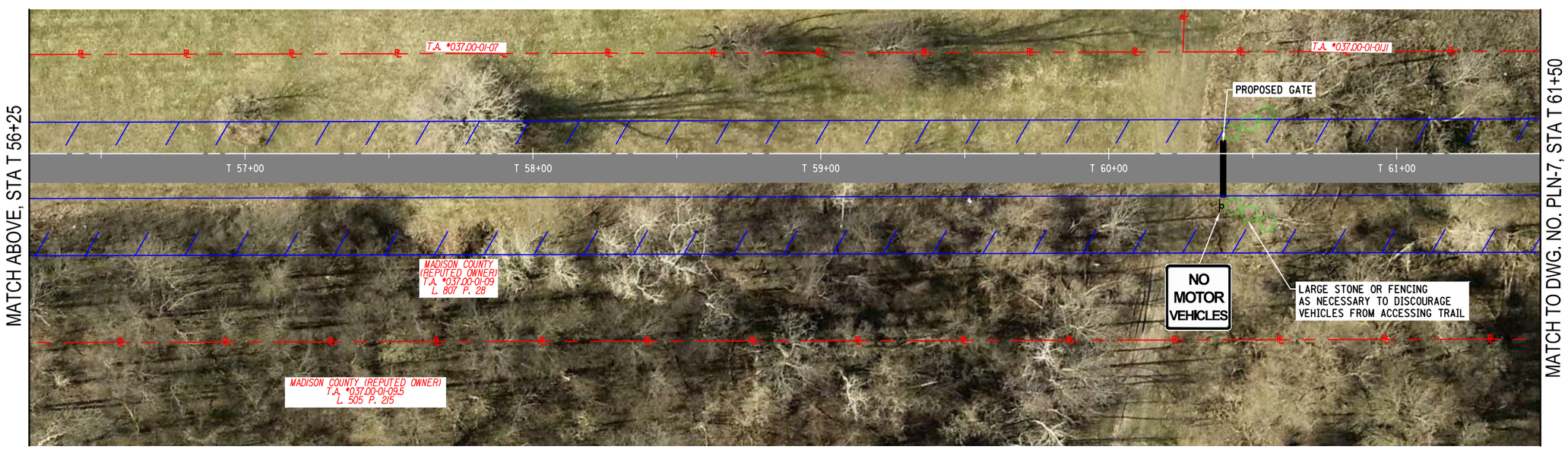

20' 0 20' 40'

C&S COMPANIES
C&S Engineers, Inc.
499 Col. Eileen Collins Blvd.
Syracuse, New York 13212
Phone: 315-455-2000
Fax: 315-455-9667
www.cscos.com

NOT FOR CONSTRUCTION

ONEIDA RAIL TRAIL PROJECT

PIN 2650.45, 2650.48

CITY OF ONEIDA, NEW YORK

MARK	DATE	DESCRIPTION

REVISIONS

PROJECT NO:	E42.002.001
DATE:	JANUARY 2016
DRAWN BY:	KAH
DESIGNED BY:	MAA
CHECKED BY:	XXX

NO ALTERATION PERMITTED HEREON EXCEPT AS PROVIDED UNDER SECTION 7209 SUBDIVISION 2 OF THE NEW YORK EDUCATION LAW

TRAIL PLAN

PLN-6

SHEET OF

Copyright ©

Jan 28, 2016 – 12:12pm
F:\Project\E42 – CITY OF ONEIDA\E42.002.001 Oneida Rail Trail\Design\CADD\Sheet Files\265048_PLN_06.dwg

MATCH TO DWG. NO. PLN-6, STA T 61+50

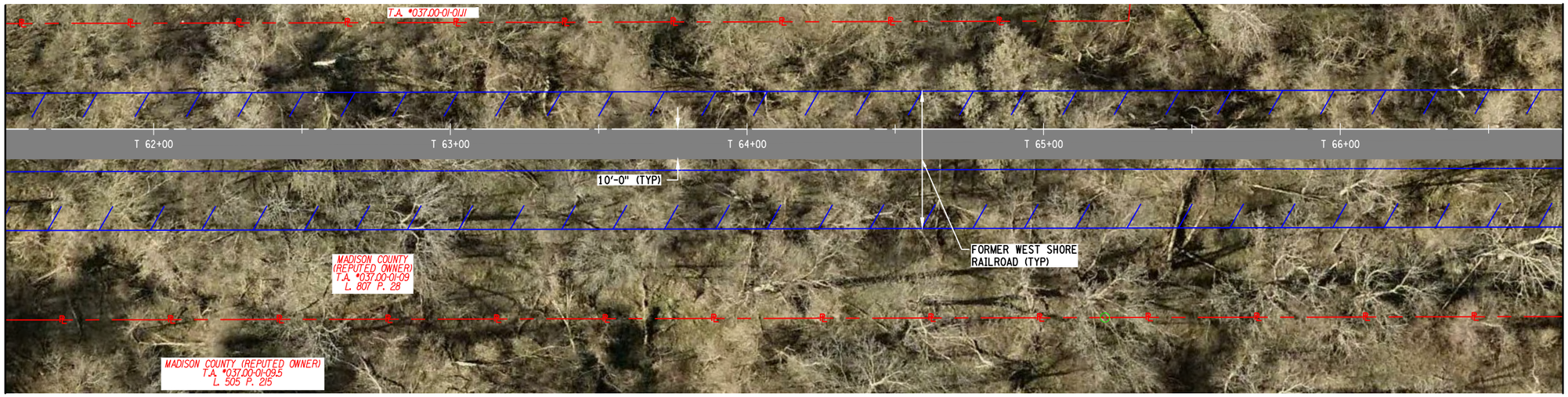

MATCH BELOW, STA T 66+75

MATCH ABOVE, STA T 66+75

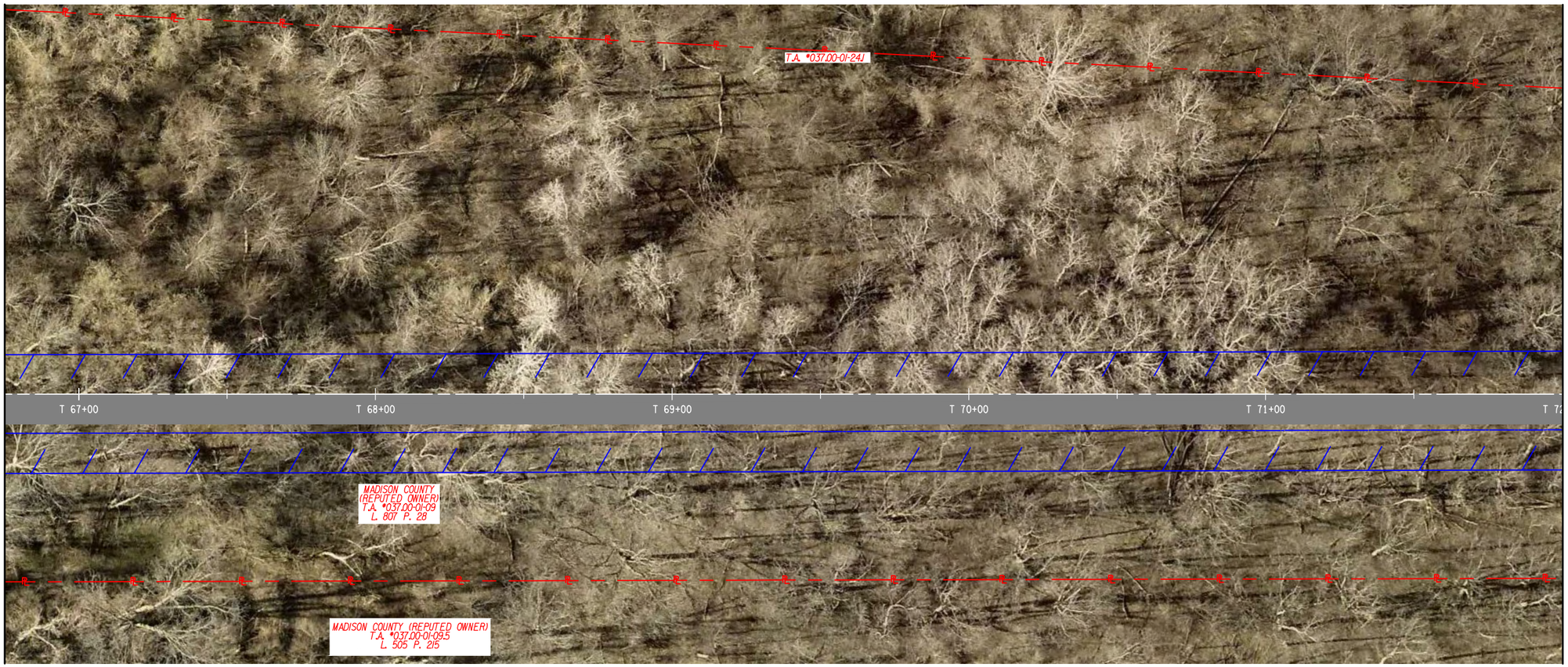

MATCH TO DWG. NO. PLN-8, STA T 72+00

20' 0 20' 40'

C&S COMPANIES
C&S Engineers, Inc.
499 Col. Eileen Collins Blvd.
Syracuse, New York 13212
Phone: 315-455-2000
Fax: 315-455-9667
www.cscos.com

NOT FOR CONSTRUCTION

ONEIDA RAIL TRAIL PROJECT

PIN 2650.45, 2650.48
CITY OF ONEIDA, NEW YORK

MARK	DATE	DESCRIPTION
		REVISIONS

PROJECT NO:	E42.002.001
DATE:	JANUARY 2016
DRAWN BY:	KAH
DESIGNED BY:	MAA
CHECKED BY:	XXX

NO ALTERATION PERMITTED HEREON EXCEPT AS PROVIDED UNDER SECTION 7209 SUBDIVISION 2 OF THE NEW YORK EDUCATION LAW

TRAIL PLAN

PLN-7

SHEET OF

Copyright ©

Jan 26, 2016 - 12:15pm
F:\Projects\E42 - CITY OF ONEIDA\E42.002.001 Oneida Rail Trail\Design\CADD\Sheet Files\2650.48_PLN_07.dwg

MATCH TO DWG. NO. PLN-7, STA T 72+00

MADISON COUNTY (REPUTED OWNER) T.A. *037.00-01-09 L. 807 P. 28

PROPOSED HEAVY STONE FILL (TYP)

FENCE

15"PIPE

COWASELON CREEK

FENCE

FORMER WEST SHORE RAILROAD (TYP)

REMOVE W-BEAM GUIDERAIL (TYP)

T.A. *037.00-01-24J

NO MOTOR VEHICLES

MATCH BELOW, STA T 77+00

T 73+00 T 74+00 W-BEAM GUIDERAIL T 75+00 W-BEAM GUIDERAIL T 76+00

10'-0"(TYP)

WOOD

PROPOSED BRIDGE REHABILITATION SEE PLAN SHEETS BRG-01 THRU BRG-03

LARGE STONE OR FENCING AS NECESSARY TO DISCOURAGE VEHICLES FROM ACCESSING TRAIL

PROPOSED GATE BY OTHERS

PROPOSED KIOSK AND SIGNAGE

L. 784 P. 247

NO MOTOR VEHICLES

HUBBARD PLACE

PROPOSED PARKING AREA

MADISON COUNTY (REPUTED OWNER) T.A. *037.00-01-09.5 L. 505 P. 215

T.A. *037.00-01-24.2

MATCH ABOVE, STA T 77+00

T.A. *037.00-01-24.1

FORMER RAIL LIMITS (TYP)

WEST ELM STREET

4" WHITE EDGE LINE ITEM 685.11 (TYP)

T 78+00 HUBBARD PLACE T 79+00 T 80+00 T 81+00

ROY SHEPARD (REPUTED OWNER) A PORTION OF T.A. *037.00-01-25 L. 973 P. 78

GERALD L SHEPHARD (REPUTED OWNER) T.A. *037.00-01-25

M 100 P 100 PROPOSED 20' WIDE PERMANENT RECREATIONAL EASEMENT

RESET EXISTING 18" RCP PIPE

EXTEND 18" CSP 10' WITH FES

MATCH TO DWG. NO. PLN-9, STA T 81+25

20' 0 20' 40'

C&S COMPANIES

C&S Engineers, Inc.
499 Col. Eileen Collins Blvd.
Syracuse, New York 13212
Phone: 315-455-2000
Fax: 315-455-9667
www.cscos.com

NOT FOR CONSTRUCTION

ONEIDA RAIL TRAIL
PROJECT

PIN 2650.45, 2650.48
CITY OF ONEIDA, NEW YORK

MARK	DATE	DESCRIPTION
REVISIONS		

PROJECT NO:	E42.002.001
DATE:	JANUARY 2016
DRAWN BY:	KAH
DESIGNED BY:	MAA
CHECKED BY:	XXX

NO ALTERATION PERMITTED HEREON EXCEPT AS PROVIDED UNDER SECTION 7209 SUBDIVISION 2 OF THE NEW YORK EDUCATION LAW

TRAIL PLAN

PLN-8

SHEET OF

Copyright ©

Jan 26, 2016 - 12:19pm
F:\Project\E42 - CITY OF ONEIDA\E42.002.001 Oneida Rail Trail\Design\CADD\Sheet Files\2650.48_PLN_08.dwg